REALTY SAN MIGUEL

Hernández Macías 101
Centro, San Miguel de Allende, Gto
(52) 415 185 8311
SanMiguelRealEstate.com



Apartment for Rent in Lantana, Zirandaro

$0 USD

ID	**11767**
Location	**Zirándaro**
Bedrooms	**2**
Bathrooms	**2**



YOUR AGENT
Jorge de la Garza
442.502.0189
jorge@realtysanmiguel.com

This cozy and charming apartment offers the perfect blend of tranquility and modern comfort. Situated within a prestigious residential complex, Zirandaro, featuring a beautifully designed nine-hole golf course. Ideal for those who value green spaces, security, and a relaxed lifestyle, this home provides a serene retreat with easy access to urban conveniences.





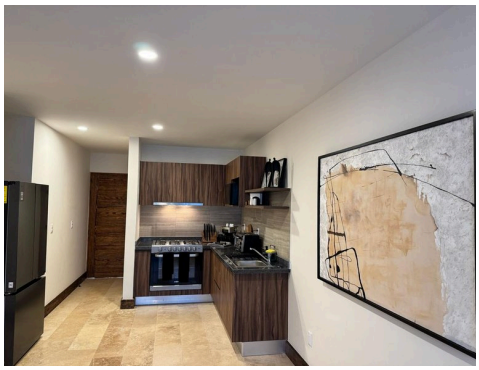

AMENITIES & SERVICES

Stationary Gas Tank
Water Cistern/Storage
Electric
Off-Street Parking
Water
City Sewage
Laundry
WIFI
AC Preparation
Security