REALTY SAN MIGUEL

Hernández Macías 101
Centro, San Miguel de Allende, Gto
(52) 415 185 8311
SanMiguelRealEstate.com



Casa Gloria

$7,195,000 MXN

MLS ID	**SMA11649**
Location	**La Lejona 2a Secc.**
Bedrooms	**4**
Bathrooms	**2**
Half Bathrooms	**2**
Lot Size	**2,346 ft^2 · 218 m^2**
Construction	**2,798 ft^2 · 260 m^2**



YOUR AGENT
Paola Juárez
415.153.3165
paola@realtysanmiguel.com

Casa Gloria is a spacious four-bedroom family home in the established neighborhood of La Lejona II, offering 2,798 sq. ft. (260 m^2) of construction on a 218 m^2 lot. Featuring bright living spaces, a private patio with a waterfall, a two-car garage, and a covered rooftop terrace with beautiful views of San Miguel's iconic Parroquia, this home combines comfort, functionality, and an exceptional location just minutes from downtown. Sells unfurnished.





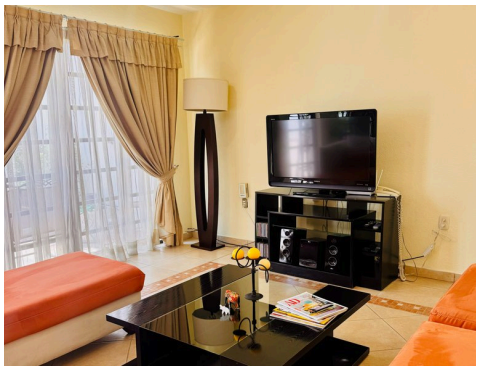

AMENITIES & SERVICES

Views
Pet Friendly
Garage
Water
City Water
Terrace
Off-Street Parking
Fountain
WIFI
Cable or Satellite
Stationary Gas Tank
Living Room
Courtyard
Telephone
Washer
Rooftop Terrace
Laundry
Water Cistern/Storage
Electric
Stove/Oven