Hernández Macías 101
Centro, San Miguel de Allende, Gto
(52) 415 185 8311
SanMiguelRealEstate.com

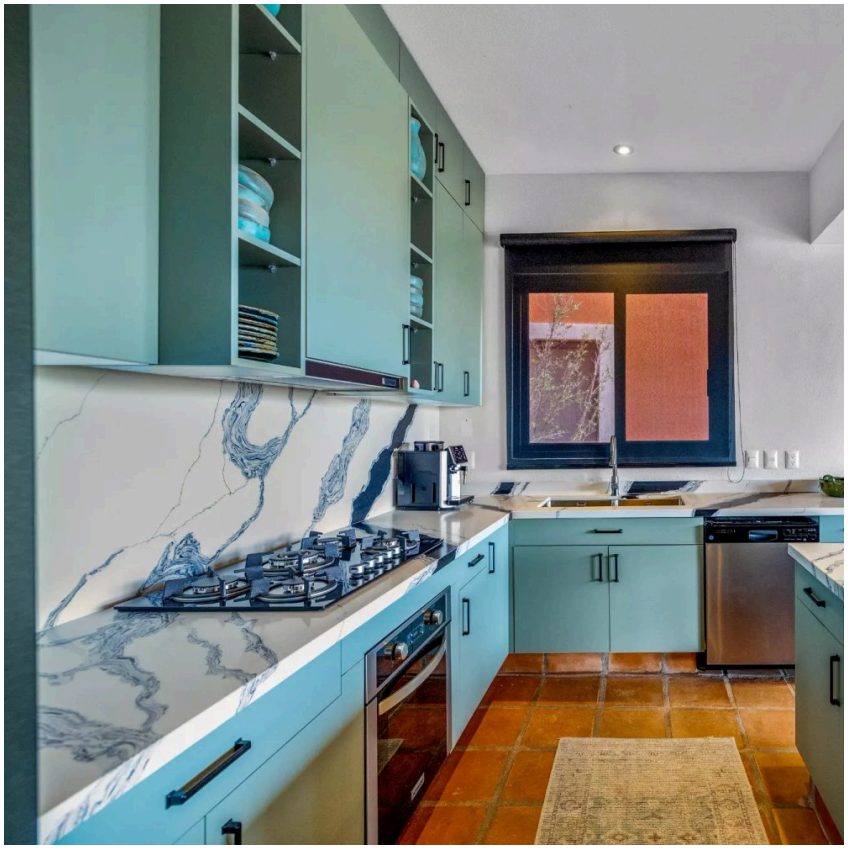

Condo Agave Capilla de Piedra

$6,999,999 MXN

MLS ID	SMA10089
Location	Capilla de Piedra
Bedrooms	2
Bathrooms	2
Half Bathrooms	2
Lot Size	1,065 ft^2 · 99 m^2
Construction	1,496 ft^2 · 139 m^2

YOUR AGENT
Realty San Miguel
415.185.8311
info@realtysanmiguel.com

Would you like to see a condo for sale in Capilla de Piedra? This beautiful condo has been recently remodeled, featuring a unique kitchen with a white marble bar and countertops, a solid wood custom kitchen with spacious and well-distributed cabinets, included appliances, and a distinctive agave-green design that brings freshness and life to the space. It is located on a cool level, two floors below the main street access, yet it offers spectacular views of the Atascadero that you can enjoy from the living-dining room and its large covered terrace. The living and dining areas feature clay floors, wooden ceilings, and a gas fireplace. The condo offers two bedrooms, each with a full bathroom, while the primary bedroom includes a closet and direct access to the terrace. There is also a half bathroom for guests with a linen closet and a laundry area. It is located within the exclusive Capilla de Piedra development, just a few minutes' walk from the historic downtown (the walk uphill is steep but manageable). The development offers a...





