REALTY SAN MIGUEL

Hernández Macías 101
Centro, San Miguel de Allende, Gto
(52) 415 185 8311
SanMiguelRealEstate.com

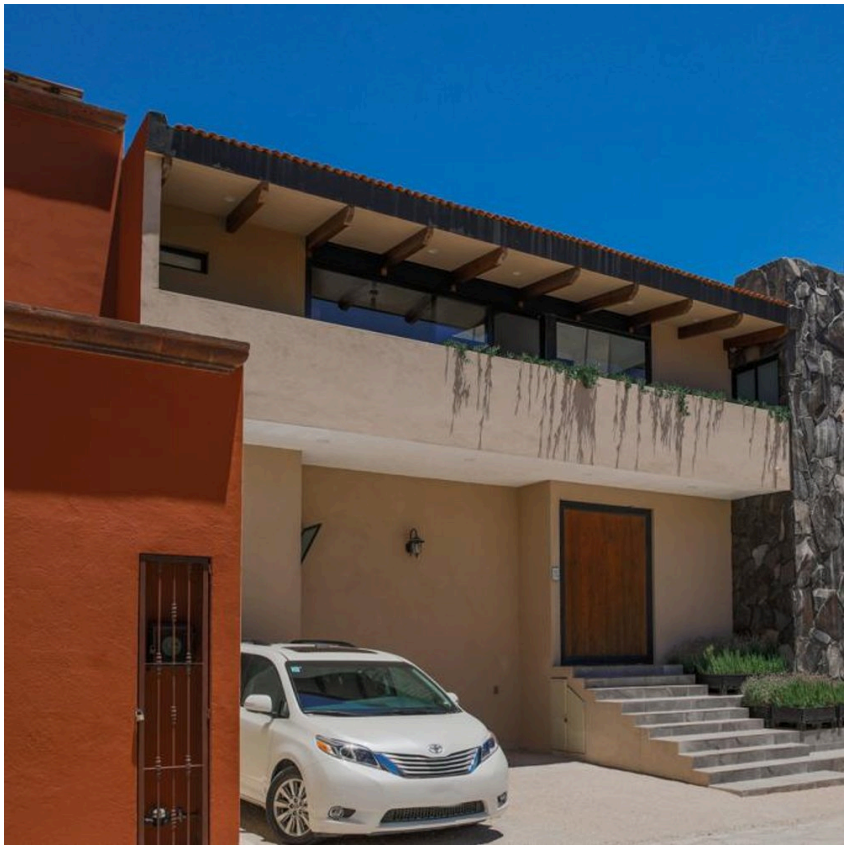

Beautiful Casa Iliana for Rent in Mesa del Malanquin

$0 USD

ID	**6038**
Location	**Mesa de Malanquin**
Bedrooms	**4**
Bathrooms	**3**
Half Bathrooms	**1**



YOUR AGENT
Lilia Aguilar
461.115.0248
lilia@realtysanmiguel.com

Beautiful house for rent Old road to La Lejona, just 8 minutes by car from downtown. The best views.





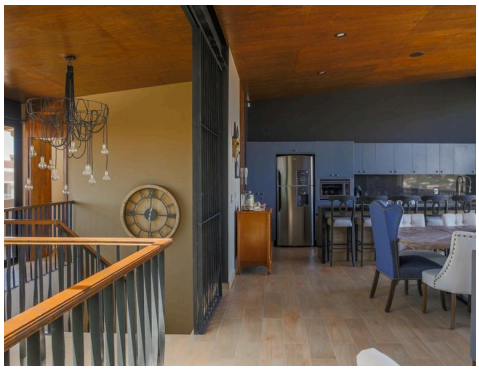

AMENITIES & SERVICES

Terrace
2nd Living area
Pet Friendly
Refrigerator
Off-Street Parking
Air Conditioning
Jacuzzi