

Casa Roble

\$998,500 USD



MAIN FEATURES

- Ref: 9761
- Bedrooms: 3
- Bathrooms: 3
- Half Bathrooms: 2
- Size: 2,905 ft²
- Size Land: 3,400 ft²

Situated between Ojo de Agua and Guadiana, Casa Roble is an architect-designed residence that captures hillside views stretching across San Miguel de Allende and the valley below. Every detail of this home was crafted for comfort and refined living, combining dramatic architectural elements with warm, inviting spaces.

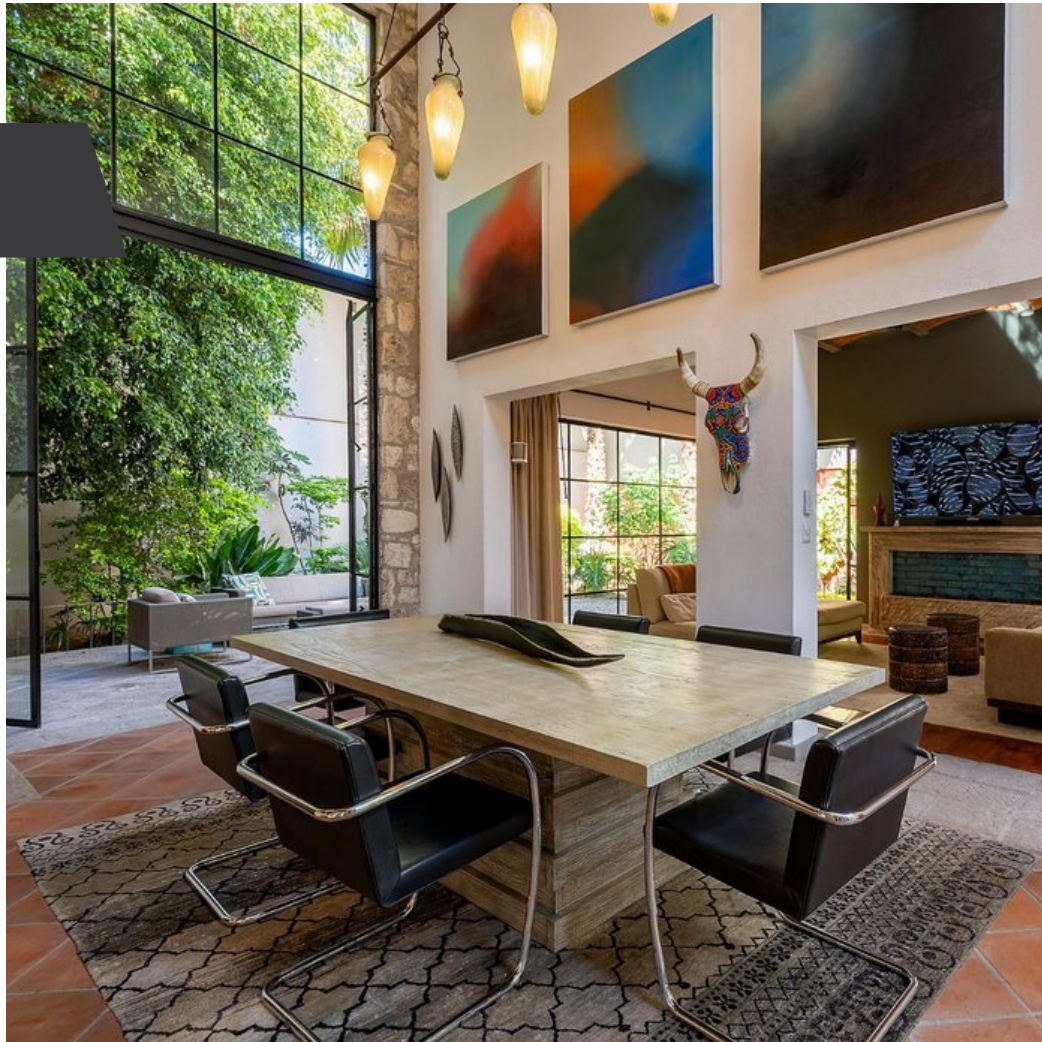

Evelyn Jiménez
415.211.1536
evelyn@realtysanmiguel.com