



PROPERTY SPECIFICATIONS

Colonia: El Capricho

Bedrooms: 3

Bathrooms: 3

Land: 205m² (2,202ft²)

Const.: 140m² (1,511ft²)

El Capricho

ID: 3065 **Price:** \$ 155,000 USD

This home is located in a private new development located next to the Mesa del Malanquin and El Capricho, only a 7-minute drive to downtown San Miguel and very close to banks, restaurants, shopping areas, grocery stores, schools, etc.



Features

Living Room

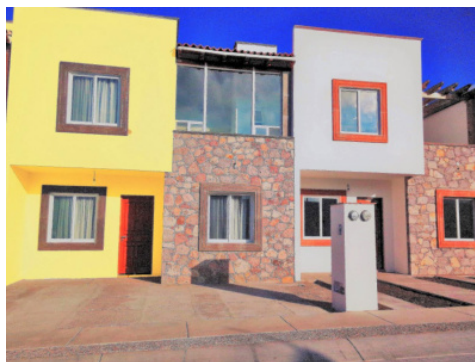

Services Available

Gated Development

